Taking Better Care

Hydro Tasmania | momentum energy | entura

Sustainability Principles

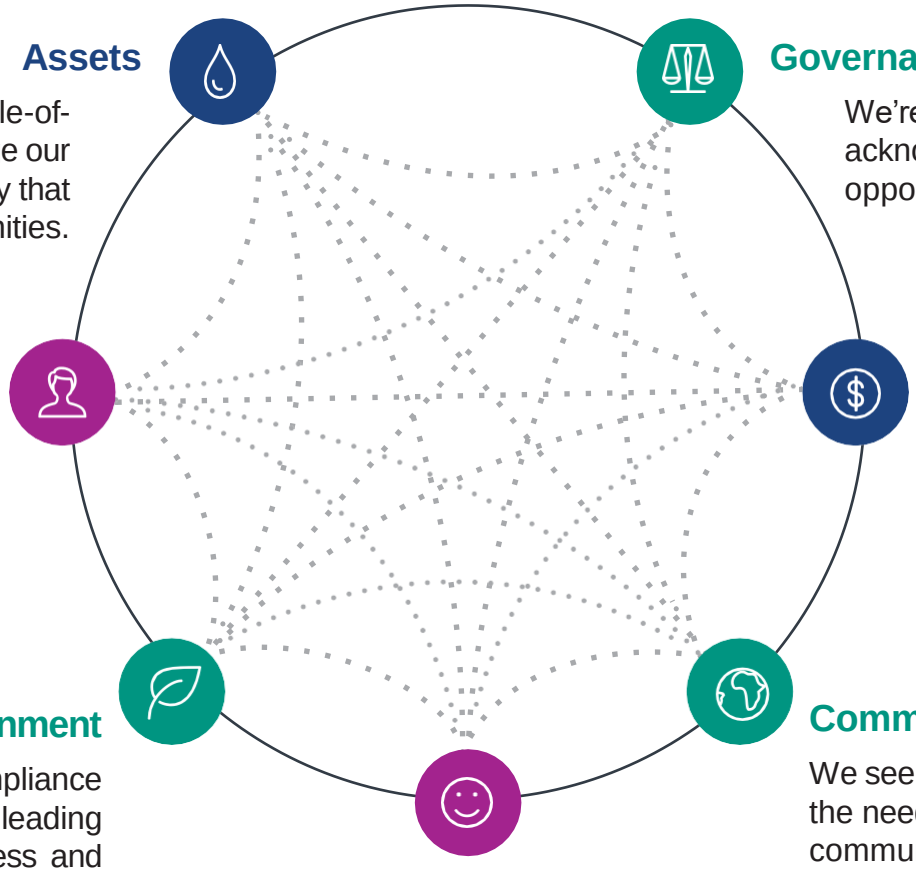

Assets

Our whole-of-system, whole-of-life approach lets us manage our assets and resources in a way that enhances our communities.

Governance

We're guided by our ethics and acknowledge failure, welcoming the opportunity to improve.

Customers

We put our customers' needs at the heart of our business, balancing environmental expectations with value for money.

Finance

Our investment decisions deliver long-term benefits for the environment, our communities, customers and owners.

Environment

We go beyond compliance and conservation by leading changes in our business and behaviours that will protect and restore the environment.

Communities

We seek to understand the needs of our local communities, and our actions are for their benefit.

Wellbeing

Our employee experience leaves our people feeling safe, connected, empowered and recognised.

Ian Brooksbank
Chief Executive Officer

Current as at October 2022. Next review October 2024.